What follows is an itemized list on how a developer resource may configure their Integrated Development Environment(IDE).
NOTE: This list of instructions has been published for the **Eclipse LUNA IDE**.

	Instructions	Description / Comments
1.	Make certain that the Project Engineer, Architect, andOr Owner has shared the necessary Project Information with you regarding this project. ***You will be unable to proceed without it.***	Reference the **AllState MarketPlace** Instructions: d. Creating a New Project with Allstate MarketPlace **"Step #13"** Contains the necessary information for you to be able to proceed: **a.** Marketplace Fulfillment: New product created on PaaS Email **b.** System Role ID Password Generated Email It will contain the following information for your project **a.** System Role ID & System Role ID Generated Password **b.** BarometerIT Number **c.** GitHub Location **d.** Artifactory Location **e.** PCF Location **f.** Compliance Buddy Onboarding **g.** Jenkins Pipeline
2	Create your Workspace Folder	If you have not already done so, create your workspace folder. This will be your destination folder for when we start to clone the repositories. This folder will also act as your project folder within the Eclipse IDE. Be certain to make your folder meaningful to the effort you are working on. For example, the effort I am working on is the "**Enterprise Document Management (EDM) - APIs**" effort for Salesforce. So I chose to create the following folder: C:\workspace_edmapis
3	Open the Allstate GitHub Enterprise Portal	https://github.allstate.com/
4	Navigate to the Repository in question	For our example we are navigating to the following; https://github.allstate.com/AB-DOCMGMT-PCF
5	Clone Repository to your local machine	
		a. Click on the first repository **ab-dcomgmt-service**
		b. Click on the Green "**Clone or Download Button**"

		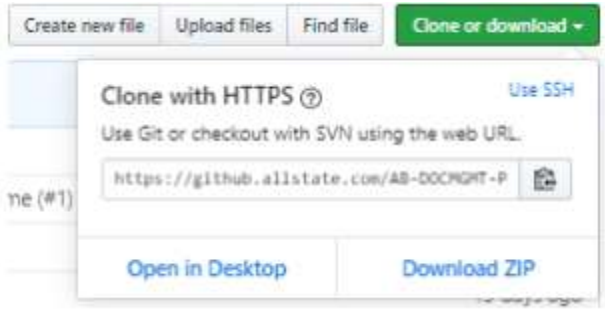 **c.** Click in "**Open in Desktop**"
		Confirmation Window will appear with a Question "**Open GitHubDesktop.exe**". Click the "**Open GitHubDesktop.exe**" Button. During this step make certain to set your destination directory to the one established for the project workspace in **Step #1** 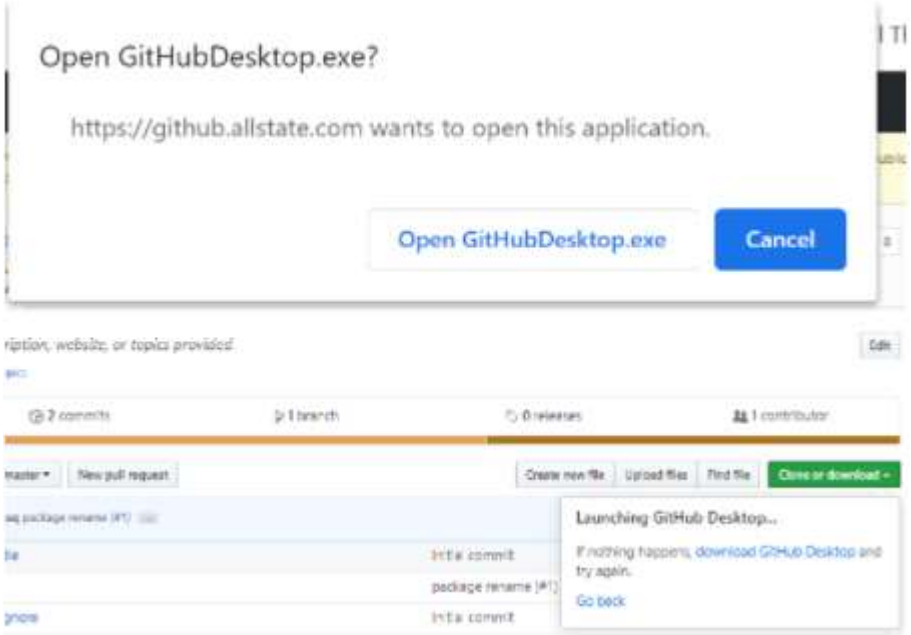
		d. Redirects to the GitHub Desktop Application and Fetches repository. Allows to successfully complete.
6	Clone any remaining Repositories to your local machine.	For our case this is repository; **ab-docmgmt-proxy.** Repeat the Steps found in **Step #3 (a - d)**
7	Right-Click on the Desktop Shortcut **Command Prompt** and "**Run Elevated with DefendPoint**"	Opens **Command Prompt**

	***It is a always good practice to run applications as "**Run Elevated with DefendPoint**"	
8	Navigate to the Project Workspace	C:\workspace_edmapis
9	Validate that the Cloned Repositories are present	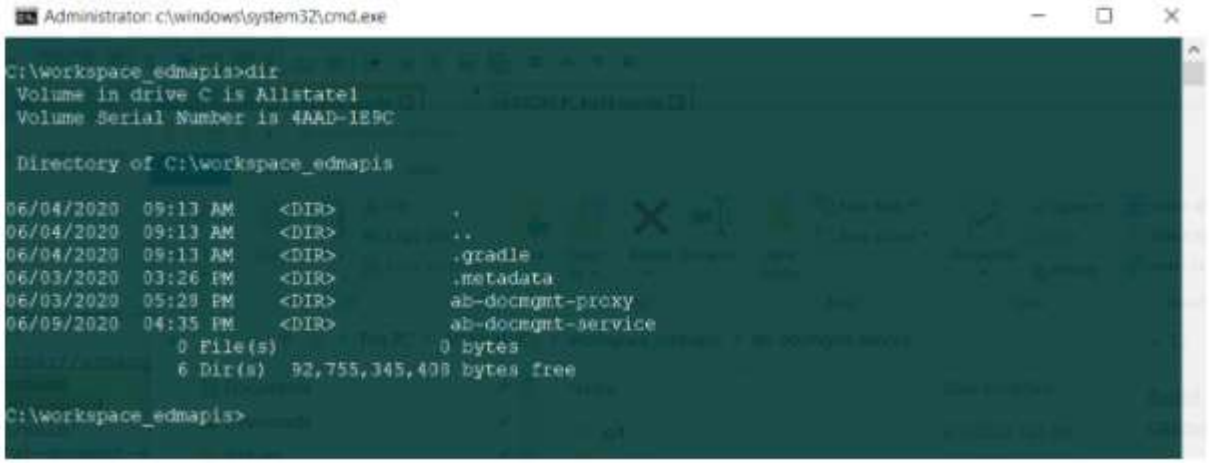
10	Navigate to project workspace repository folder	In our case, I have chosen to navigate to the **ab-docmgmt-service** first. By doing so should present the following folder structure:

		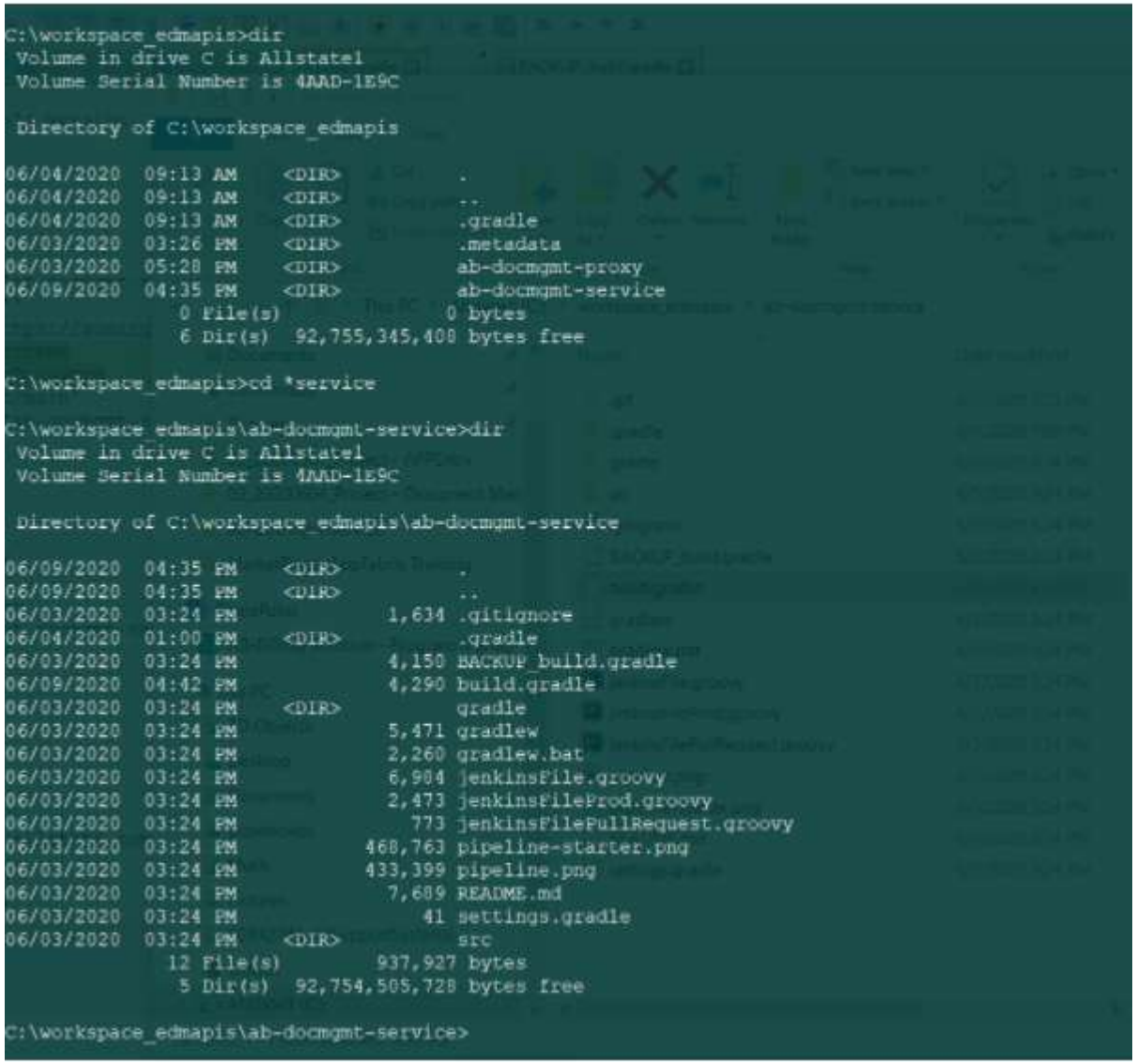 C:\workspace_edmapis>dir Volume in drive C is Allstate1 Volume Serial Number is 4AAD-1E9C Directory of C:\workspace_edmapis 06/04/2020 09:13 AM <DIR> . 06/04/2020 09:13 AM <DIR> .. 06/04/2020 09:13 AM <DIR> .gradle 06/03/2020 03:26 PM <DIR> .metadata 06/03/2020 05:28 PM <DIR> ab-docmgmt-proxy 06/09/2020 04:35 PM <DIR> ab-docmgmt-service 0 File(s) 0 bytes 6 Dir(s) 92,755,345,408 bytes free C:\workspace_edmapis>cd *service C:\workspace_edmapis\ab-docmgmt-service>dir Volume in drive C is Allstate1 Volume Serial Number is 4AAD-1E9C Directory of C:\workspace_edmapis\ab-docmgmt-service 06/09/2020 04:35 PM <DIR> . 06/09/2020 04:35 PM <DIR> .. 06/03/2020 03:24 PM 1,634 .gitignore 06/04/2020 01:00 PM <DIR> .gradle 06/03/2020 03:24 PM 4,150 BACKUP_build.gradle 06/09/2020 04:42 PM 4,290 build.gradle 06/03/2020 03:24 PM <DIR> gradle 06/03/2020 03:24 PM 5,471 gradlew 06/03/2020 03:24 PM 2,260 gradlew.bat 06/03/2020 03:24 PM 6,904 jenkinsFile.groovy 06/03/2020 03:24 PM 2,473 jenkinsFileProd.groovy 06/03/2020 03:24 PM 773 jenkinsFilePullRequest.groovy 06/03/2020 03:24 PM 468,763 pipeline-starter.png 06/03/2020 03:24 PM 433,399 pipeline.png 06/03/2020 03:24 PM 7,689 README.md 06/03/2020 03:24 PM 41 settings.gradle 06/03/2020 03:24 PM <DIR> src 12 File(s) 937,927 bytes 5 Dir(s) 92,754,505,728 bytes free C:\workspace_edmapis\ab-docmgmt-service>
11	Backup up the **build.gradle** file	Enter the following command-line statement and mash the **ENTER KEY** **a.** copy build.gradle BACKUP_build.gradle

		b. 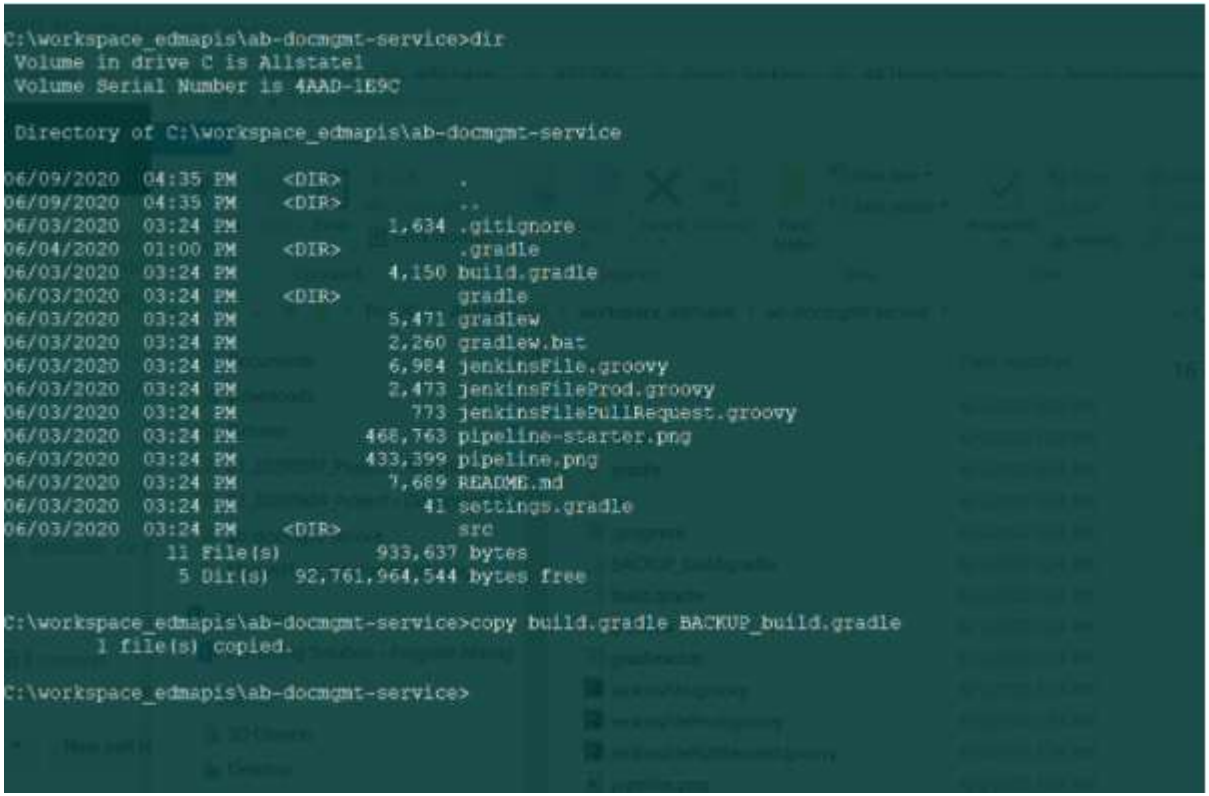 C:\workspace_edmapis\ab-docmgmt-service>dir Volume in drive C is Allstate1 Volume Serial Number is 4AAD-1E9C Directory of C:\workspace_edmapis\ab-docmgmt-service 06/09/2020 04:35 PM <DIR> . 06/09/2020 04:35 PM <DIR> .. 06/03/2020 03:24 PM 1,634 .gitignore 06/04/2020 01:00 PM <DIR> .gradle 06/03/2020 03:24 PM 4,150 build.gradle 06/03/2020 03:24 PM <DIR> gradle 06/03/2020 03:24 PM 5,471 gradlew 06/03/2020 03:24 PM 2,260 gradlew.bat 06/03/2020 03:24 PM 6,984 jenkinsFile.groovy 06/03/2020 03:24 PM 2,473 jenkinsFileProd.groovy 06/03/2020 03:24 PM 773 jenkinsFilePullRequest.groovy 06/03/2020 03:24 PM 468,763 pipeline-starter.png 06/03/2020 03:24 PM 433,399 pipeline.png 06/03/2020 03:24 PM 7,689 README.md 06/03/2020 03:24 PM 41 settings.gradle 06/03/2020 03:24 PM <DIR> src 11 File(s) 933,637 bytes 5 Dir(s) 92,761,964,544 bytes free C:\workspace_edmapis\ab-docmgmt-service>copy build.gradle BACKUP_build.gradle 1 file(s) copied. C:\workspace_edmapis\ab-docmgmt-service>
12	Edit the **build.gradle** file - Save when complete	**Edit the build.gradle file for the following:** **a.** All occurrences of System.env.SYS_USER to be replaced by System.env.LOCAL_USER **b.** All occurrences of System.env.SYS_PASSWORD to be replaced by System.env.LOCAL_PASSWORD Example of edits provided as attachment below: build.gradle
13	Build the project with "**gradlew**"	Notice in the previous step, that both **gradle & gradlew** are available. We will use the **gradlew** which is a wrapper for **gradle** in order to maintain version compatability. **NOTE:** Reference the Team Confluence Page: Gradle Command Line Cheat Sheet Proceed to type and execute the following **gradlew** command (**NOTE**: This will compensate for logging in the event of errors) **a.** gradlew -debug build > logStatements.txt 2 >> logErrors.txt

14	Repeat **Steps #10 - #13** for and additional projects, like a Proxy Project for Example	file
15	Open Eclipse LUNA IDE	Should open IDE
16	Import an Existing Gradle Project	Navigate to the following: File → Import Should open a Child Window allowing the developer to select a Gradle Project
17	Select Gradle Project to Import	Scroll Down to Gradle and Select "**Existing Gradle Project**". 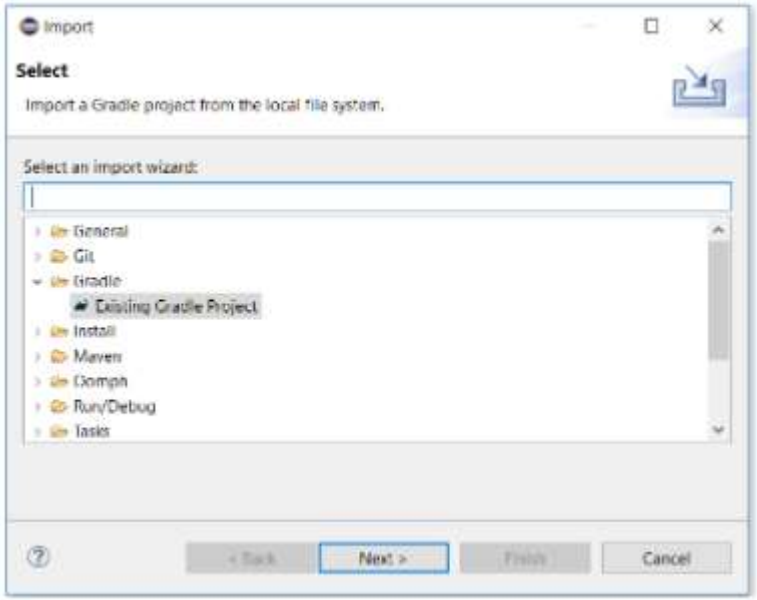
18	Click the "Next" Button	Should open a new Child Window That Welcomes the developer to the Best Gradle Integration Experience. It is a Wizard.
19	Click the "Next" Button	Should refresh the Child Window
20	Select the Root Directory of the **Gradle Project**	For our example we have selected "**C:\workspace_edmapis\ab-docmgmt-proxy**"

		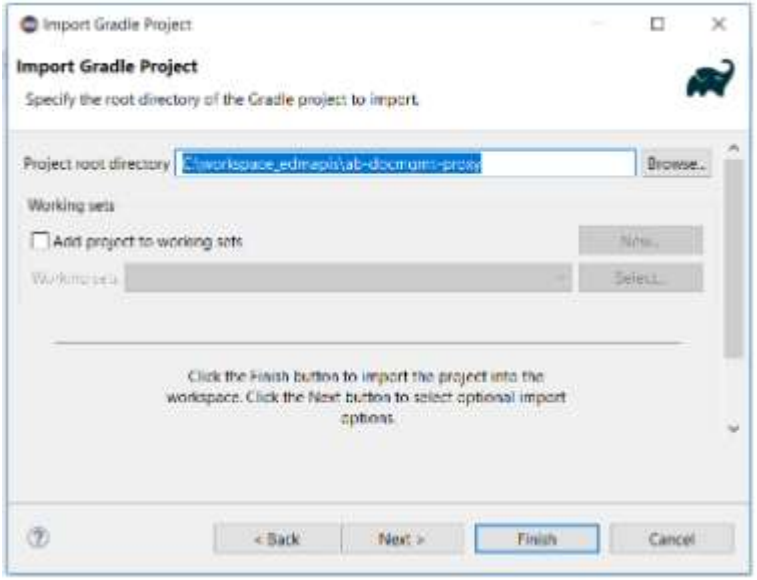
21	Click the "Next" Button	Should refresh Child Window to the "**Import Options**" 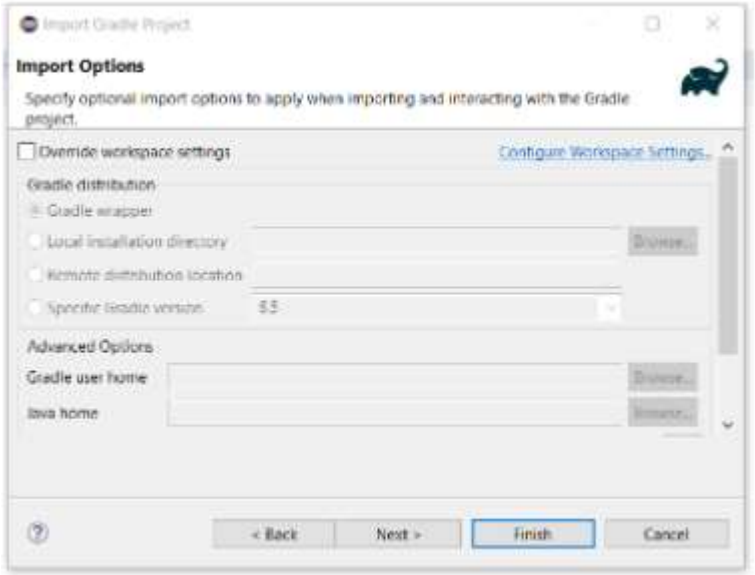
22	Click the "Next" Button	Should automatically retrieve the "**Import Options**" Values. Review the values and if all looks as expected, Click the Button.
23	Repeat **Steps #16 - #22** for and additional projects, like a Proxy Project for Example	

24	Congratulations, you have successfully Imported and Built the projects within an Eclipse IDE.